Product Data Sheet

Product Name: Fipexide
Cat. No.: GC30780

Chemical Properties

Cas. No.	34161-24-5		
SMILES	ClC1=CC=C(OCC(N2CCN(CC3=CC=C(OCO4)C4=C3)CC2)=O)C=C1		
Formula	$C_{20}H_{21}ClN_2O_4$	M.Wt	388.84
Solubility	DMSO : ≥ 33 mg/mL (84.87 mM)	Storage	Store at -20°C
General tips	For obtaining a higher solubility , please warm the tube at 37 °C and shake it in the ultrasonic bath for a while.Stock solution can be stored below -20°C for several months.		
Shipping Condition	Evaluation sample solution : ship with blue ice All other available size: ship with RT , or blue ice upon request.		
Structure			

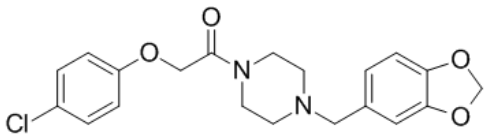

Background

Fipexide is a psychoactive drug of the piperazine chemical class, used as a nootropic drug, mainly for the treatment of senile dementia.

Caution: Product has not been fully validated for medical applications. For research use only.
Tel: (909) 407-4943 Fax: (626) 353-8530 E-mail: tech@glpbio.com
Address: 10292 Central Ave. #205, Montclair, CA, USA

Product Data Sheet