Product Data Sheet

Product Name: HIV-1 integrase inhibitor 2
Cat. No.: GC36233

Chemical Properties

Cas. No.	957890-42-5		
SMILES	ClC1=CC=C(N=C(C)C(C(CCC)C(O)=O)=C2C3=CC=CC=C3)C2=C1		
Formula	$C_{21}H_{20}ClNO_2$	M.Wt	353.84
Solubility	DMSO: ≥ 100 mg/mL (282.61 mM); Water: < 0.1 mg/mL (insoluble)	Storage	Store at -20°C
General tips	For obtaining a higher solubility , please warm the tube at 37 °C and shake it in the ultrasonic bath for a while.Stock solution can be stored below -20°C for several months.		
Shipping Condition	Evaluation sample solution : ship with blue ice All other available size: ship with RT , or blue ice upon request.		

Caution: Product has not been fully validated for medical applications. For research use only.
Tel: (909) 407-4943 Fax: (626) 353-8530 E-mail: tech@glpbio.com
Address: 10292 Central Ave. #205, Montclair, CA, USA

Product Data Sheet

Structure

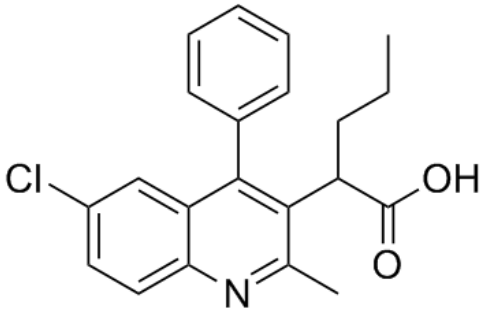

Background

HIV-1 integrase inhibitor 2, in the treatment of human immunodeficiency virus (HIV) infection.

Caution: Product has not been fully validated for medical applications. For research use only.
Tel: (909) 407-4943 Fax: (626) 353-8530 E-mail: tech@glpbio.com
Address: 10292 Central Ave. #205, Montclair, CA, USA