Product Data Sheet

Product Name: 7-Hydroxycoumarin-4-acetic Acid
Cat. No.: GD14287

Chemical Properties

Cas. No.	6950-82-9		
Formula		M.Wt	
Solubility		Storage	argon filling
General tips	For obtaining a higher solubility , please warm the tube at 37 °C and shake it in the ultrasonic bath for a while.Stock solution can be stored below -20°C for several months.		
Shipping Condition	Evaluation sample solution : ship with blue ice All other available size: ship with RT , or blue ice upon request.		
Structure			

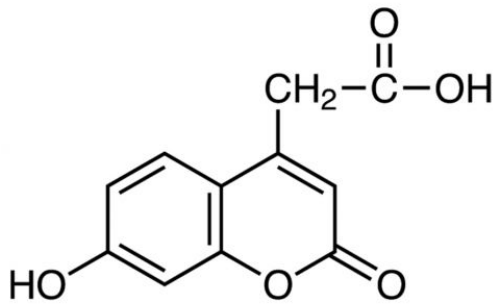

Background

7-Hydroxycoumarin-4-acetic acid, a pH-indicator dye, is covalently bound to bovine serum albumin (BSA) at the positions of reactive amino groups (位max=326 nm).

[1]. Umek T, et al. Oligonucleotide Binding to Non-B-DNA in MYC. Molecules. 2019 Mar

Caution: Product has not been fully validated for medical applications. For research use only.
Tel: (909) 407-4943 Fax: (626) 353-8530 E-mail: tech@glpbio.com
Address: 10292 Central Ave. #205, Montclair, CA, USA

Product Data Sheet

12;24(5):1000.