Product Data Sheet

Product Name: 2,6-Dichloropyridine-4-carboxylic acid
Cat. No.: GD08861

Chemical Properties

Cas. No.	5398-44-7		
Formula	$C_6H_3Cl_2NO_2$	M.Wt	192.00
Solubility	DMSO : 100 mg/mL (520.83 mM; Need ultrasonic)	Storage	Store at -20°C
General tips	For obtaining a higher solubility , please warm the tube at 37 °C and shake it in the ultrasonic bath for a while.Stock solution can be stored below -20°C for several months.		
Shipping Condition	Evaluation sample solution : ship with blue ice All other available size: ship with RT , or blue ice upon request.		

Caution: Product has not been fully validated for medical applications. For research use only.
Tel: (909) 407-4943 Fax: (626) 353-8530 E-mail: tech@glpbio.com
Address: 10292 Central Ave. #205, Montclair, CA, USA

Product Data Sheet

Structure

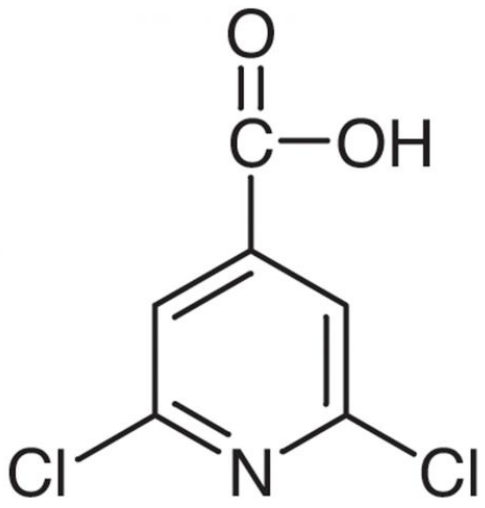

Background

2,6-Dichloroisonicotinic acid (Dichloropyridinecarboxylicacid) is a biochemical reagent that can be used as a biological material or organic compound for life science related research.