Product Data Sheet

Product Name: Pimicotinib
Cat. No.: GC73511

Chemical Properties

Cas. No.	2253123-16-7		
Formula	$C_{22}H_{24}N_6O_3$	M.Wt	420.46
Solubility	DMSO : 100 mg/mL (237.83 mM; Need ultrasonic)	Storage	-20°C
General tips	For obtaining a higher solubility , please warm the tube at 37 °C and shake it in the ultrasonic bath for a while.Stock solution can be stored below -20°C for several months.		
Shipping Condition	Evaluation sample solution : ship with blue ice All other available size: ship with RT , or blue ice upon request.		
Structure			

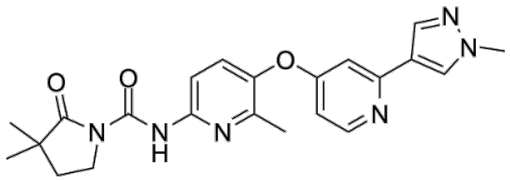

Background

Pimicotinib is a CSF1R inhibitor with antitumor activity.

Caution: Product has not been fully validated for medical applications. For research use only.
Tel: (909) 407-4943 Fax: (626) 353-8530 E-mail: tech@glpbio.com
Address: 10292 Central Ave. #205, Montclair, CA, USA

Product Data Sheet

References:

[1]. Zhao BW, et al. N-(azaaryl)cyclolactam-1-carboxamide derivative, preparation method and application. World Intellectual Property Organization, WO2018214867 A1. 2018-11-29.

Caution: Product has not been fully validated for medical applications. For research use only.

Tel: (909) 407-4943 Fax: (626) 353-8530 E-mail: tech@glpbio.com
Address: 10292 Central Ave. #205, Montclair, CA, USA