Product Data Sheet

Product Name: Chloromethyl Methyl Carbonate
Cat. No.: GD08092

Chemical Properties

Cas. No.	40510-81-4		
Formula	$C_3H_5ClO_3$	M.Wt	124.52
Solubility		Storage	4°C, sealed storage, away from moisture and light
General tips	For obtaining a higher solubility , please warm the tube at 37 °C and shake it in the ultrasonic bath for a while.Stock solution can be stored below -20°C for several months.		
Shipping Condition	Evaluation sample solution : ship with blue ice All other available size: ship with RT , or blue ice upon request.		
Structure	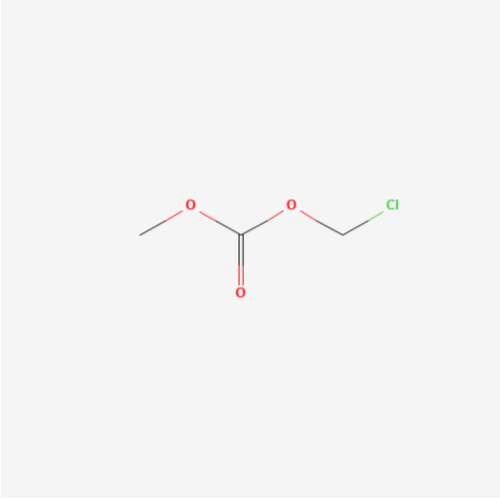		

Background

Chloromethyl methyl carbonate (Tenofovir Impurity 66) is adrug intermediatefor synthesis of various

active compounds.