Product Data Sheet

Product Name: BAY-593
Cat. No.: GC73954

Chemical Properties

Cas. No.	2413020-56-9		
Formula	$C_{26}H_{31}F_3N_2O_3$	M.Wt	476.53
Solubility	DMSO : 125 mg/mL (262.31 mM; Need ultrasonic)	Storage	-20°C
General tips	For obtaining a higher solubility , please warm the tube at 37 °C and shake it in the ultrasonic bath for a while.Stock solution can be stored below -20°C for several months.		
Shipping Condition	Evaluation sample solution : ship with blue ice All other available size: ship with RT , or blue ice upon request.		
Structure			

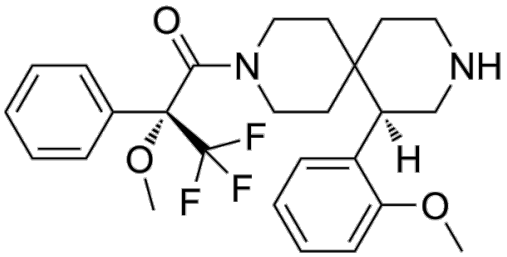

Background

BAY-593 is an orally active GGTase-I inhibitor. BAY-593 has anti-tumor activity and blocks YAP1/TAZ signaling in vivo.

References:

Caution: Product has not been fully validated for medical applications. For research use only.
Tel: (909) 407-4943 Fax: (626) 353-8530 E-mail: tech@glpbio.com
Address: 10292 Central Ave. #205, Montclair, CA, USA

Product Data Sheet

[1]. Graham K, et al. Discovery of YAP1/TAZ pathway inhibitors through phenotypic screening with potent anti-tumor activity via blockade of Rho-GTPase signaling. Cell Chem Biol. 2024 Mar 19:S2451-9456(24)00087-4.

Caution: Product has not been fully validated for medical applications. For research use only.
Tel: (909) 407-4943 Fax: (626) 353-8530 E-mail: tech@glpbio.com
Address: 10292 Central Ave. #205, Montclair, CA, USA