Product Data Sheet

Product Name: PROTAC BCL6 Degrader-3
Cat. No.: GC80944

Chemical Properties

Cas. No.	3005272-58-9		
Formula	$C_{32}H_{33}ClFN_9O_3$	M.Wt	646.11
Solubility	DMSO: 100 mg/mL (154.77 mM; Need ultrasonic)	Storage	Store at -20°C
General tips	For obtaining a higher solubility , please warm the tube at 37 °C and shake it in the ultrasonic bath for a while.Stock solution can be stored below -20°C for several months.		
Shipping Condition	Evaluation sample solution : ship with blue ice All other available size: ship with RT , or blue ice upon request.		
Structure			

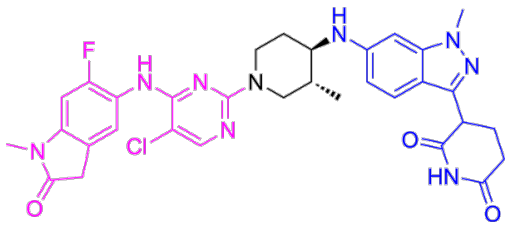

Background

PROTAC BCL6 Degrader-3 (compound 92) is a BCL6 PROTAC degrader. PROTAC BCL6 Degrader-3 can be used for the study of cancer or an autoimmune disease [1]. (Pink: BCL6 ligand; Blue: Cereblon ligand; Black: linker).

Caution: Product has not been fully validated for medical applications. For research use only.
Tel: (909) 407-4943 Fax: (626) 353-8530 E-mail: tech@glpbio.com
Address: 10292 Central Ave. #205, Montclair, CA, USA

Product Data Sheet

References:

[1]. Deborah S. Mortensen, et al. Modulators of bcl6 for use in a method of treating a cancer or an autoimmune disease. WO2025059429A1.

Caution: Product has not been fully validated for medical applications. For research use only.

Tel: (909) 407-4943 Fax: (626) 353-8530 E-mail: tech@glpbio.com
Address: 10292 Central Ave. #205, Montclair, CA, USA