Product Data Sheet

Product Name: 2，3-Dihydro-1H-pyrrolo[3，4-c]pyridine Dihydrochloride
Cat. No.: GF39395

Chemical Properties

Cas. No.	6000-50-6		
Formula	C7H10Cl2N2	M.Wt	193.07
Solubility		Storage	2-8°C
General tips	For obtaining a higher solubility , please warm the tube at 37 °C and shake it in the ultrasonic bath for a while.Stock solution can be stored below -20°C for several months.		
Shipping Condition	Evaluation sample solution : ship with blue ice All other available size: ship with RT , or blue ice upon request.		
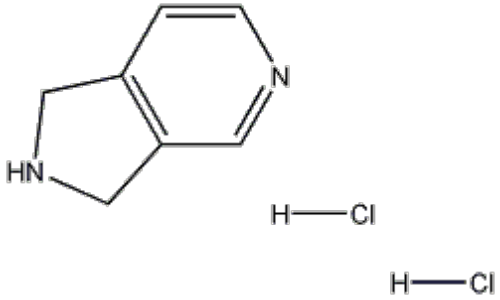
Structure