Product Data Sheet

Product Name: β-Funaltrexamine hydrochloride
Cat. No.: GC15938

Chemical Properties

Cas. No.	72786-10-8		
Chemical Name	(E)-methyl 4-(((4R,4aR,7R,7aR,12bR)-3-(cyclopropylmethyl)-4a,9-dihydroxy-2,3,4,4a,5,6,7,7a-octahydro-1H-4,12-methanobenzofuro[3,2-e]isoquinolin-7-yl)amino)-4-oxobut-2-enoate hydrochloride		
SMILES	O[C@]([C@@H]1N(CC2CC2)CC3)(CC[C@H]4NC(/C=C/C(OC)=O)=O)[C@]3(C5=C(C=C6)C1)[C@H]4OC5=C6O.Cl		
Formula	$C_{25}H_{30}N_2O_6$.HCl	M.Wt	490.99
Solubility	DMSO: Sparingly Soluble: 1-10 mg/ml	Storage	Desiccate at -20°C
General tips	For obtaining a higher solubility , please warm the tube at 37 °C and shake it in the ultrasonic bath for a while.Stock solution can be stored below -20°C for several months.		
Shipping Condition	Evaluation sample solution : ship with blue ice All other available size: ship with RT , or blue ice upon request.		

Caution: Product has not been fully validated for medical applications. For research use only.
Tel: (909) 407-4943 Fax: (626) 353-8530 E-mail: tech@glpbio.com
Address: 10292 Central Ave. #205, Montclair, CA, USA

Product Data Sheet
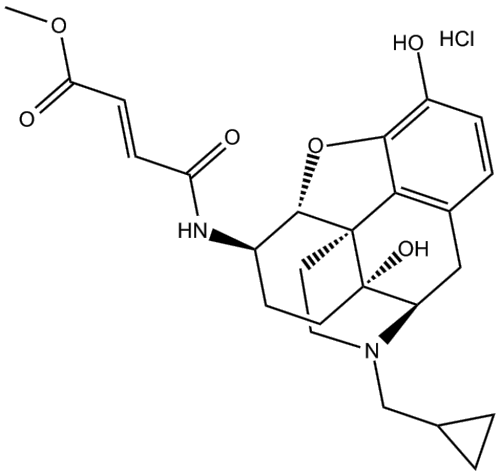
Structure