Product Data Sheet

Product Name: BWA-522 intermediate-1
Cat. No.: GC74725

Chemical Properties

Cas. No.	2241315-66-0		
Formula	$C_{19}H_{19}N_3O_5$	M.Wt	369.37
Solubility		Storage	-20°C
General tips	For obtaining a higher solubility , please warm the tube at 37 °C and shake it in the ultrasonic bath for a while.Stock solution can be stored below -20°C for several months.		
Shipping Condition	Evaluation sample solution : ship with blue ice All other available size: ship with RT , or blue ice upon request.		
Structure			

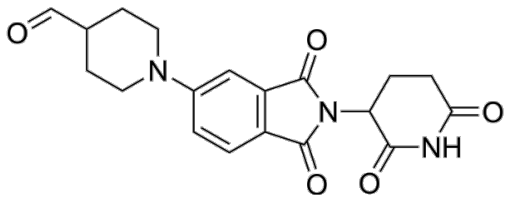

Background

BWA-522 intermediate-1 is an intermediate in the synthesis of PROTAC BWA-522 and serves as a ligand molecule for cereblon E3 ubiquitin ligase. BWA-522 is an orally active small molecule protein-targeting chimera (PROTAC) that has significant degradation effects on AR-FL and AR-V7.

References:
[1]. Arvinas Operations, et al. Indazole based compounds and associated methods of use. World Intellectual Property Organization, WO2021194879 A1 2021-09-30.

Caution: Product has not been fully validated for medical applications. For research use only.
Tel: (909) 407-4943 Fax: (626) 353-8530 E-mail: tech@glpbio.com
Address: 10292 Central Ave. #205, Montclair, CA, USA