Product Data Sheet

Product Name: Sipeimine
Cat. No.: GN10573

Chemical Properties

Cas. No.	61825-98-7		
Chemical Name	(3S,4aS,6aS,6bS,8aR,9S,9aS,12S,15aS,15bR,16aS,16bR)-3,9-dihydroxy-9,12,16b-trimethyldocosahydrobenzo[4,5]indeno[1,2-h]pyrido[1,2-b]isoquinolin-5(15bH)-one		
SMILES	C[C@H]1CC[C@@]2([H])[C@@](C)(O)[C@]3([H])CC[C@@]4([H])[C@]5([H])CC([C@@]6([H])C[C@@H](O)CC[C@]6(C)[C@@]5([H])C[C@@]4([H])[C@]3([H])CN2C1)=O		
Formula	$C_{27}H_{43}NO_3$	M.Wt	429.64
Solubility	≥ 21.5mg/mL in DMSO with ultrasonic and warming	Storage	Store at 2-8°C,protect from light
General tips	For obtaining a higher solubility , please warm the tube at 37 °C and shake it in the ultrasonic bath for a while.Stock solution can be stored below -20°C for several months.		
Shipping Condition	Evaluation sample solution : ship with blue ice All other available size: ship with RT , or blue ice upon request.		
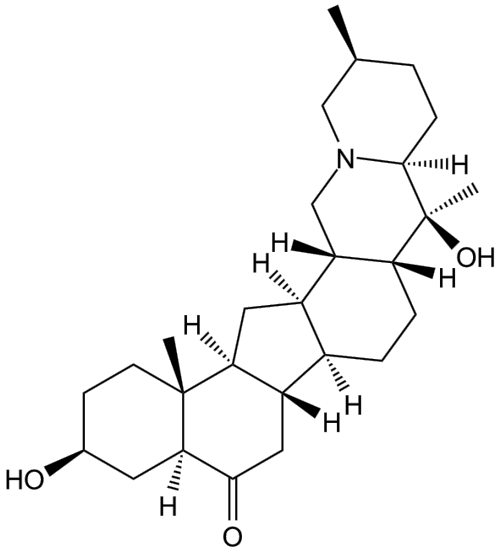
Structure