Product Data Sheet

Product Name: Grosshemin
Cat. No.: GC71876

Chemical Properties

Cas. No.	22489-66-3		
Formula	$C_{15}H_{18}O_4$	M.Wt	262.3
Solubility		Storage	
General tips	For obtaining a higher solubility , please warm the tube at 37 °C and shake it in the ultrasonic bath for a while.Stock solution can be stored below -20°C for several months.		
Shipping Condition	Evaluation sample solution : ship with blue ice All other available size: ship with RT , or blue ice upon request.		

Structure

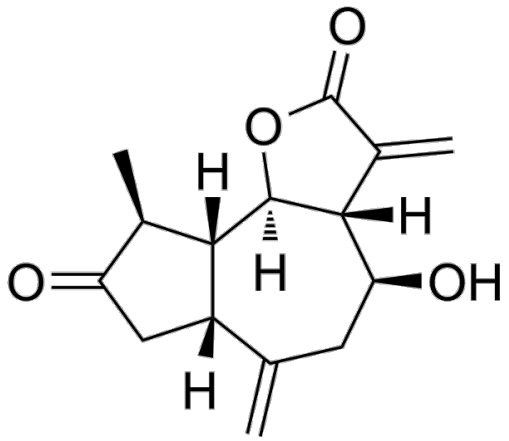

Background

Grosshemin (Grosshemine) is a natural compound found in the Siberian population of Centaurea scabiosa.

References:
[1]. E. A. Krasnov, et al. Isolation of grosshemin from the Siberian population of Centaurea scabiosa.

Caution: Product has not been fully validated for medical applications. For research use only.
Tel: (909) 407-4943 Fax: (626) 353-8530 E-mail: tech@glpbio.com
Address: 10292 Central Ave. #205, Montclair, CA, USA

Product Data Sheet

Chem Nat Compd 42, 495-496 (2006).