Product Data Sheet

Product Name: Thalidomide-6-F-5-pip-CHO
Cat. No.: GC80905

Chemical Properties

Cas. No.	2505502-00-9		
Formula	$C_{19}H_{18}FN_3O_5$	M.Wt	387.36
Solubility	DMSO: 25 mg/mL (64.54 mM; Need ultrasonic)	Storage	Store at -20°C
General tips	For obtaining a higher solubility , please warm the tube at 37 °C and shake it in the ultrasonic bath for a while.Stock solution can be stored below -20°C for several months.		
Shipping Condition	Evaluation sample solution : ship with blue ice All other available size: ship with RT , or blue ice upon request.		
Structure			

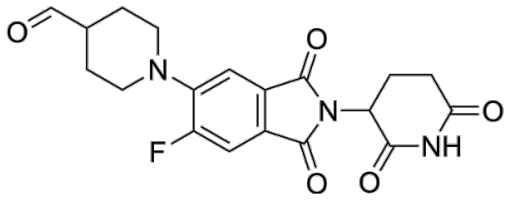

Background

Thalidomide-6-F-5-pip-CHO is a synthetic E3 ligase ligand-conjugate that can be used for the

synthesis of PROTACs, such as DN1679 [1].

References:

[1]. Chen D, et al. Discovery of DN1679 as a Potent, Orally Bioavailable, and Highly Selective CDK12/13 Dual Degrader for the Treatment of Triple-Negative Breast Cancer. J Med Chem. 2026 Jan 22;69(2):1033-1048.

Caution: Product has not been fully validated for medical applications. For research use only.
Tel: (909) 407-4943 Fax: (626) 353-8530 E-mail: tech@glpbio.com
Address: 10292 Central Ave. #205, Montclair, CA, USA