Product Data Sheet

Product Name: BMS-986482
Cat. No.: GC81515

Chemical Properties

Cas. No.	3062993-48-7		
Formula	$C_{21}H_{19}FN_4O_4$	M.Wt	410.4
Solubility		Storage	Store at -20°C
General tips	For obtaining a higher solubility , please warm the tube at 37 °C and shake it in the ultrasonic bath for a while.Stock solution can be stored below -20°C for several months.		
Shipping Condition	Evaluation sample solution : ship with blue ice All other available size: ship with RT , or blue ice upon request.		

Structure

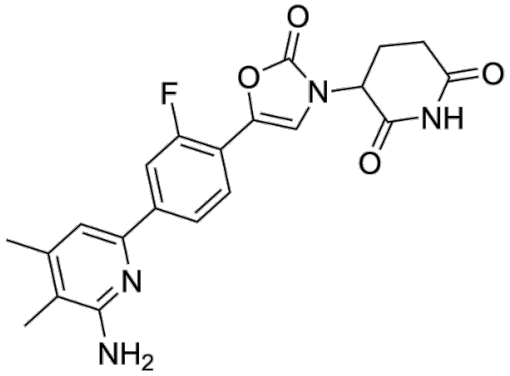

Background

BMS-986482 is a CRBN -mediated IKZF1-4 (Ikaros family zinc finger 1-4) molecular glue degrader. BMS-986482's activity is driven by a non-traditional CELMoD core that selectively degrades the IKZF protein family. BMS-986482 can be used for the research of advanced solid tumors [1].

In Vivo, BMS-986482 induces robust tumor growth inhibition in syngeneic mouse models [1].

References:
[1]. ACS Spring 2026: First Time Disclosures

Caution: Product has not been fully validated for medical applications. For research use only.
Tel: (909) 407-4943 Fax: (626) 353-8530 E-mail: tech@glpbio.com
Address: 10292 Central Ave. #205, Montclair, CA, USA