Product Data Sheet

Product Name: PROTAC BRD4 ligand-2 hydrochloride
Cat. No.: GC73032

Chemical Properties

Cas. No.

Formula	$C_{22}H_{18}Cl_2N_6$	M.Wt	437.32
Solubility	DMSO : 100 mg/mL (228.67 mM; Need ultrasonic)	Storage	4°C, sealed storage, away from moisture and light
General tips	For obtaining a higher solubility , please warm the tube at 37 °C and shake it in the ultrasonic bath for a while.Stock solution can be stored below -20°C for several months.		
Shipping Condition	Evaluation sample solution : ship with blue ice All other available size: ship with RT , or blue ice upon request.		

Structure

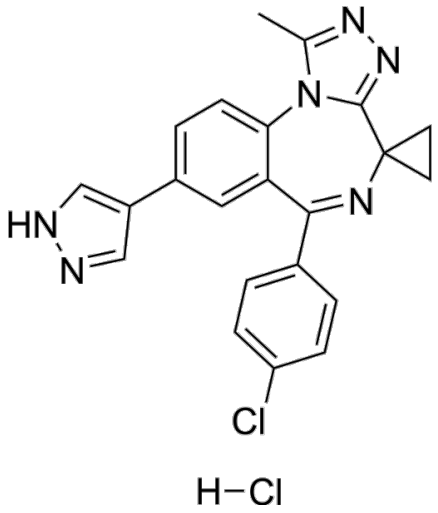

Background

PROTAC BRD4 ligand-2 drochloride is a ligand for target BRD4 protein for PROTAC CFT-2718.

Caution: Product has not been fully validated for medical applications. For research use only.
Tel: (909) 407-4943 Fax: (626) 353-8530 E-mail: tech@glpbio.com
Address: 10292 Central Ave. #205, Montclair, CA, USA

Product Data Sheet

References:

[1]. Sun D, et al. Evaluation of the Small-molecule BRD4 Degrader CFT-2718 in Small-cell Lung Cancer and Pancreatic Cancer Models. Mol Cancer Ther. 2021 Aug;20(8):1367-1377.

Caution: Product has not been fully validated for medical applications. For research use only.

Tel: (909) 407-4943 Fax: (626) 353-8530 E-mail: tech@glpbio.com
Address: 10292 Central Ave. #205, Montclair, CA, USA