Product Data Sheet

Product Name: (R)-JNJ-40418677 (Standard)
Cat. No.: GC81699

Chemical Properties

Cas. No.	1146594-85-5		
Formula	$C_{26}H_{22}F_6O_2$	M.Wt	480.44
Solubility		Storage	Store at -20°C
General tips	For obtaining a higher solubility , please warm the tube at 37 °C and shake it in the ultrasonic bath for a while.Stock solution can be stored below -20°C for several months.		
Shipping Condition	Evaluation sample solution : ship with blue ice All other available size: ship with RT , or blue ice upon request.		
Structure			

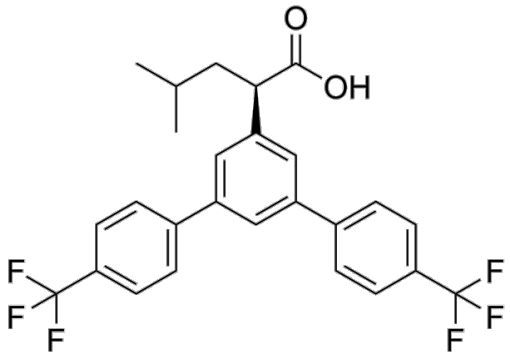

Background

(R)-JNJ-40418677 (Standard) is the analytical standard of (R)-JNJ-40418677. This product is intended for research and analytical applications. (R)-JNJ-40418677 is the R-enantiomer of JNJ-40418677.

References:

[1]. Van Broeck B, et al. Chronic treatment with a novel γ-secretase modulator, JNJ-40418677, inhibits amyloid plaque formation in a mouse model of Alzheimer's disease. Br J Pharmacol. 2011 May;163(2):375-89.

Caution: Product has not been fully validated for medical applications. For research use only.
Tel: (909) 407-4943 Fax: (626) 353-8530 E-mail: tech@glpbio.com
Address: 10292 Central Ave. #205, Montclair, CA, USA