Product Data Sheet

Product Name: trans-3,4-Difluorocinnamic Acid
Cat. No.: GD08933

Chemical Properties

Cas. No.	112897-97-9		
Formula	C9H6F2O2	M.Wt	184.14
Solubility		Storage	
General tips	For obtaining a higher solubility , please warm the tube at 37 °C and shake it in the ultrasonic bath for a while.Stock solution can be stored below -20°C for several months.		
Shipping Condition	Evaluation sample solution : ship with blue ice All other available size: ship with RT , or blue ice upon request.		
Structure			

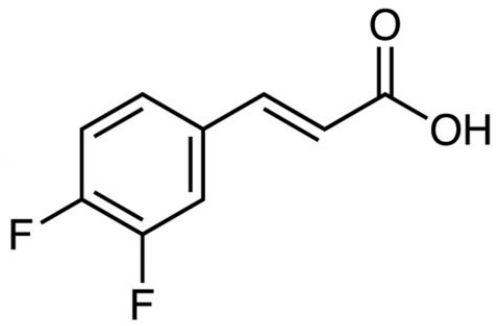

Background

trans-3,4-Difluorocinnamic acid ((E)-3-(3,4-Difluorophenyl)acrylic acid) is a biochemical reagent that can be used as a biological material or organic compound for life science related research.

[1]. Bergmeyer H U, et al. Biochemical reagents[M]//Methods of Enzymatic Analysis. Academic Press, 1965: 967-1037.

Caution: Product has not been fully validated for medical applications. For research use only.
Tel: (909) 407-4943 Fax: (626) 353-8530 E-mail: tech@glpbio.com
Address: 10292 Central Ave. #205, Montclair, CA, USA

Product Data Sheet