Product Data Sheet

Product Name: 4-hydroxy McPT (hydrochloride)
Cat. No.: GC46073

Chemical Properties

Cas. No.	2883663-05-4		
SMILES	CN(C1CC1)CCC2=CNC3=CC=CC(O)=C32.Cl		
Formula	C14H18N2O • HCl	M.Wt	266.8
Solubility	DMF: 30 mg/ml,DMSO: 30 mg/ml,Ethanol: 30 mg/ml,Ethanol:PBS (pH 7.2) (1:4): 0.2 mg/ml	Storage	Store at -20°C
General tips	For obtaining a higher solubility , please warm the tube at 37 °C and shake it in the ultrasonic bath for a while.Stock solution can be stored below -20°C for several months.		
Shipping Condition	Evaluation sample solution : ship with blue ice All other available size: ship with RT , or blue ice upon request.		

Structure

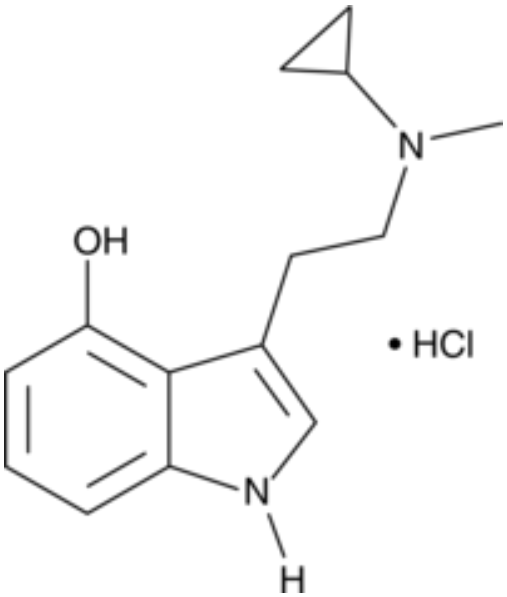

Background

Product Data Sheet

4-hydroxy McPT (hydrochloride) is an analytical reference standard categorized as a tryptamine. This product is intended for research and forensic applications.