Product Data Sheet

Product Name: GB-88
Cat. No.: GC65439

Chemical Properties

Cas. No.	1416435-96-5		
Formula	C32H42N4O4	M.Wt	546.7
Solubility	DMSO : 31.25 mg/mL (57.16 mM; Need ultrasonic)	Storage	Store at -20°C
General tips	For obtaining a higher solubility , please warm the tube at 37 °C and shake it in the ultrasonic bath for a while.Stock solution can be stored below -20°C for several months.		
Shipping Condition	Evaluation sample solution : ship with blue ice All other available size: ship with RT , or blue ice upon request.		
Structure			

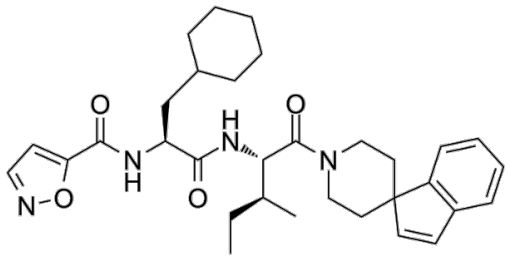

Background

GB-88 is an oral, selective non-peptide antagonist of PAR2, inhibits PAR2 activated Ca2+ release with an IC50 of 2 µM[1].

Product Data Sheet

GB-88 inhibits iCa2+ release induced in HT29 cells by trypsin, 2f-LIGRLO-NH2 and GB110 (PAR2 agonists). And antagonism by GB-88 is agonist dependent[1].

GB-88 (10 mg/kg, p.o. in olive oil) is both orally active and anti-inflammatory in vivo, with specific antagonist activity against four structurally and mechanistically different PAR2 agonists (2f-LIGRLO-NH2, trypsin, SLIGRL-NH2 and GB110)[1].GB-88 inhibits PAR2-induced acute inflammation in vivo[1].

[1]. Suen JY, et al. Modulating human proteinase activated receptor 2 with a novel antagonist (GB88) and agonist (GB110). Br J Pharmacol. 2012 Mar;165(5):1413-23.

Caution: Product has not been fully validated for medical applications. For research use only.
Tel: (909) 407-4943 Fax: (626) 353-8530 E-mail: tech@glpbio.com
Address: 10292 Central Ave. #205, Montclair, CA, USA